

PLAN SHOWING THE PROPOSED CONSTRUCTION OF A RESIDENTIAL BUILDING IN PLOT NO. 26,  
 AT KANNIMoola MAHAGANAPATHY STREET [IND. PART] IN GANAPATHY NAGAR. S. NO. 518/2A OF THIRUMULLAIVOYAL VILLAGE,  
 AVADI TOWNSHIP, SAIDAPET TALUK, CHENGLEPET M.G.R. DISTRICT. OWNER THIRU. V. KRISHNAMURTHY

SCALE 1" = 8'-0" [1:100]

LEGEND

- PRO. AS SHOWN
- EXG. ROAD AS SHOWN
- BOUNDRY AS SHOWN

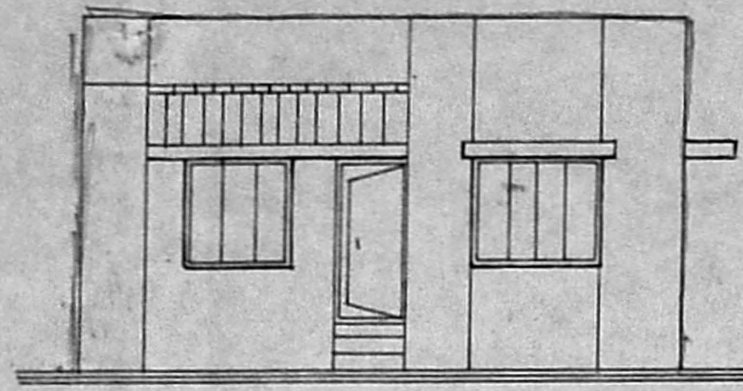

ELEVATION

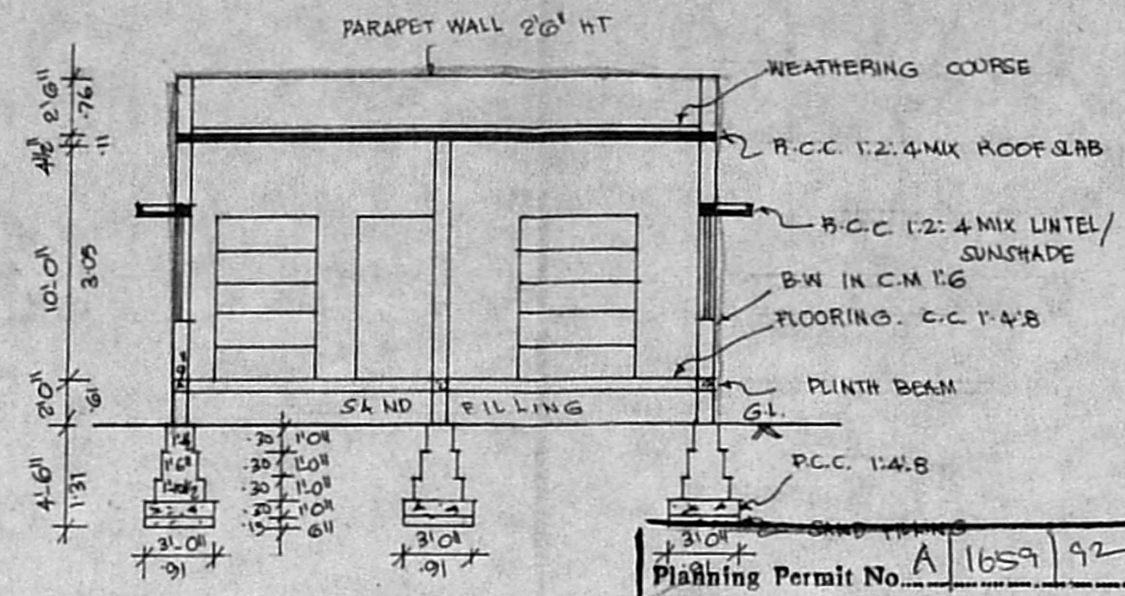

SECTION ON "AB"

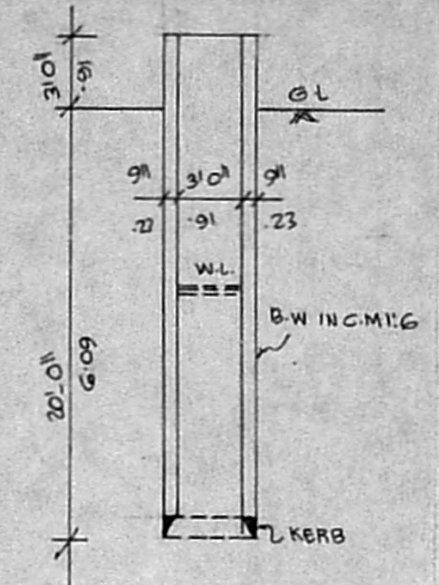

SECTION OF WELL

Planning Permit No. A 1659 92  
**APPROVED**  
 SUBJECT TO THE CONDITIONS IN  
 THIS OFFICE LETTER.  
 No. A2/1804/91  
 10/6/92  
 FOR MEMBER SECRETARY  
 MADRAS METROPOLITAN  
 DEVELOPMENT AUTHORITY  
 PLOT NO. MADRAS - 600 008

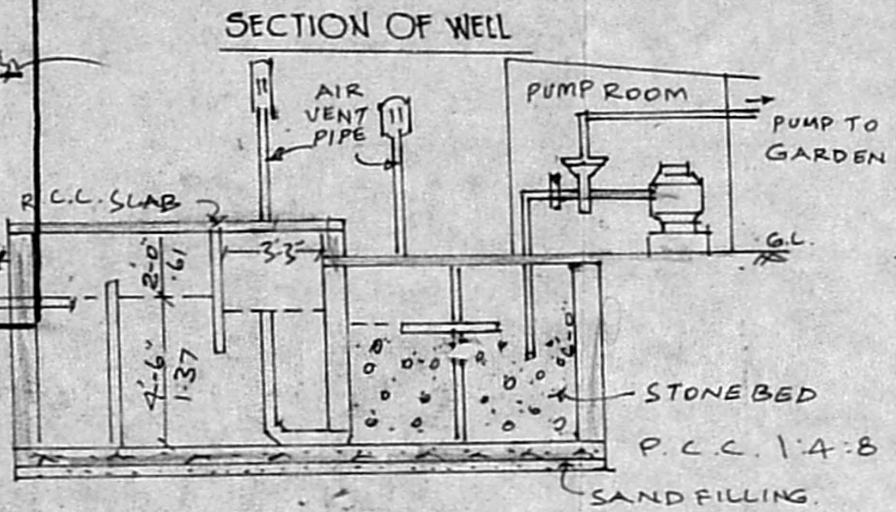

SECTIONAL ELEVATION OF SEPTIC TANK

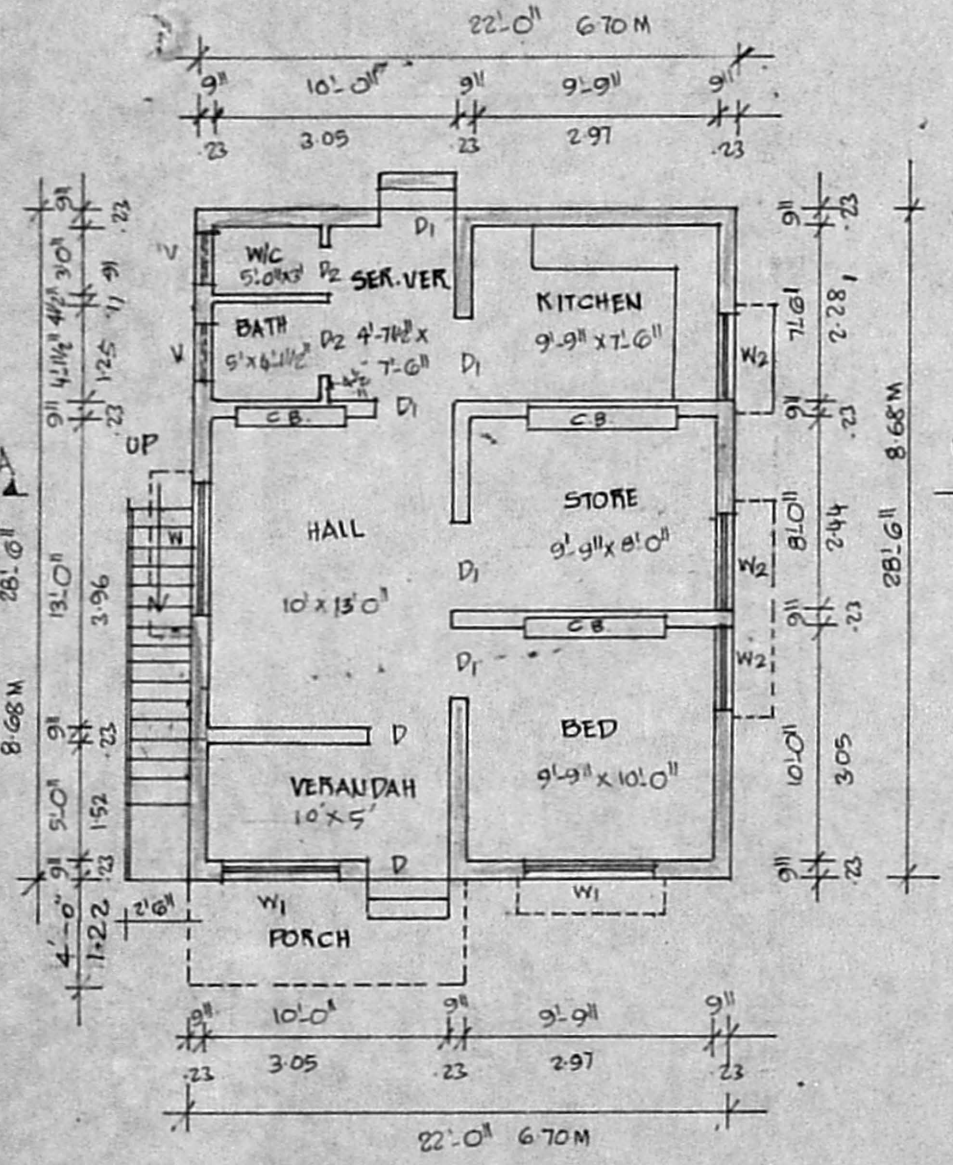

PLAN

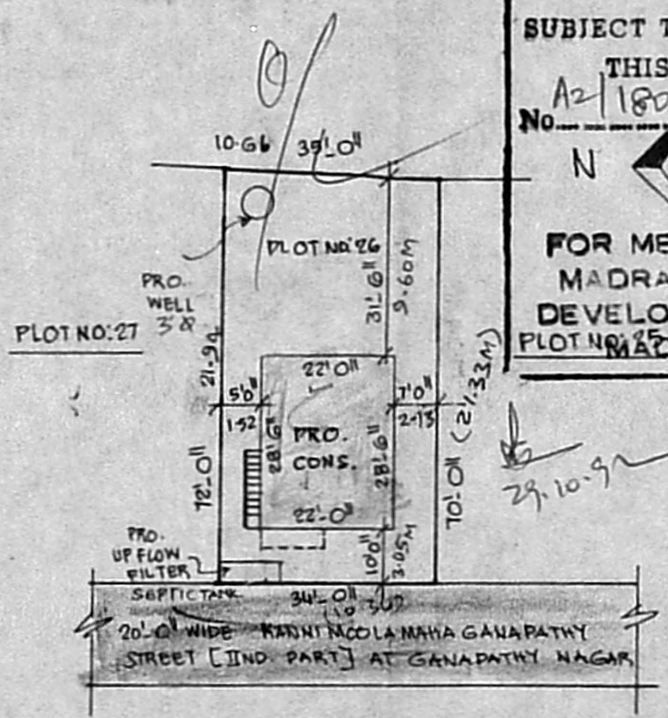

SITE PLAN 1:400

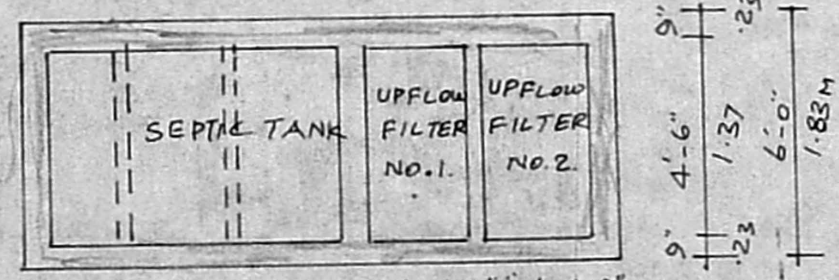

UP FLOW FILTER SEPTIC TANK PLAN SCALE 1" = 4' (1:50)

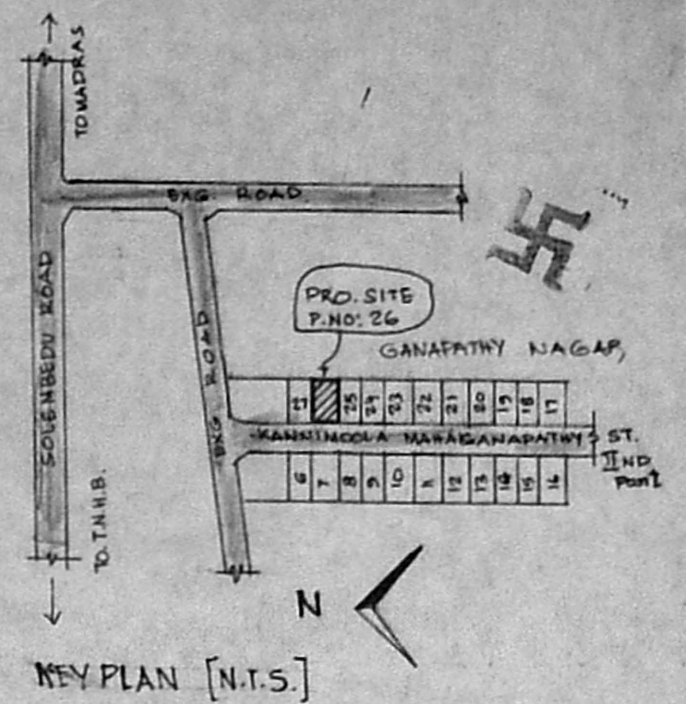

JOINERY

Symbol	Description	Dimensions	Quantity
D	DOOR	3'-3" x 7'-0"	100 x 2-13 M
D1	DOOR	3'-0" x 7'-0"	91 x 2-13
D2	DOOR	2'-6" x 6'-0"	76 x 2-13
W	WINDOW	5'-6" x 4'-6"	167 x 1-37
W1	WINDOW	4'-6" x 4'-6"	137 x 1-37
W2	WINDOW	3'-0" x 4'-6"	91 x 1-37
V	VENTILATOR	3'-0" x 2'-0"	91 x 61

AREA DETAIL

PLOT AREA : 2449 SFE (OR) 227.5 M<sup>2</sup>  
 PROPOSED AREA : 627 SFE (OR) 58.24 M<sup>2</sup>  
 COVERAGE : 25.60% F.S.I. 0.25

OWNER

PERIASAMY D.C.B.  
 LICENSED SURVEYOR  
 CONSULTING ENGINEER  
 AVADI TOWNSHIP  
 MADRAS - 600050  
 LICENSED SURVEYOR